441 STANDIN' IN THE NEED OF PRAYER

Hear my prayer, O LORD, and give ear to my cry; do not hold Your peace at my tears.
Psalm 39:12

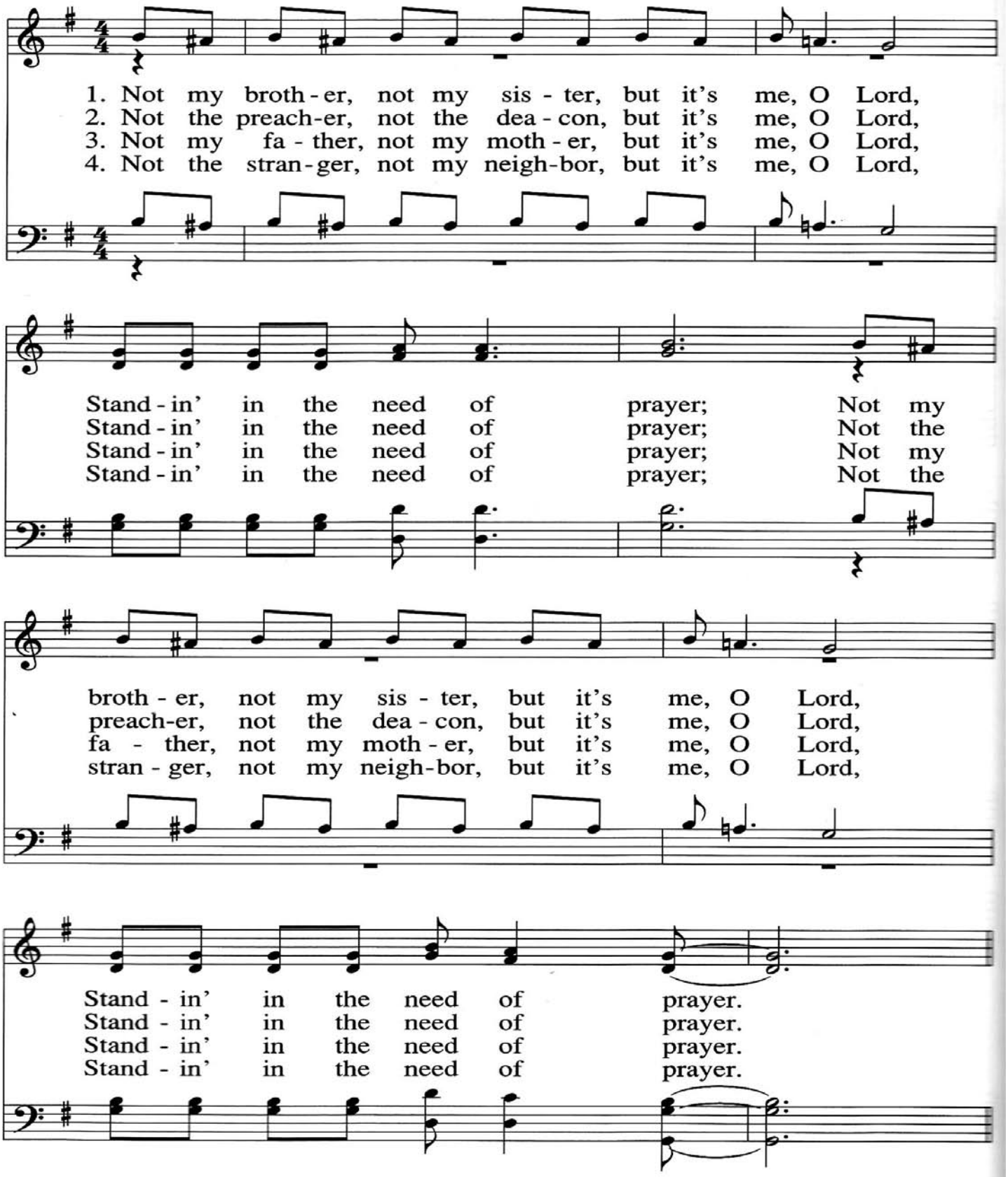

It's me,

It's me, it's me, O Lord, Stand - in' in the

need of prayer;

It's me,

It's me, it's

me, O Lord, Stand - in' in the need of prayer.

Text: Negro spiritual
Tune: STANDIN' IN THE NEED; 13 7 13 7 with refrain; Negro spiritual

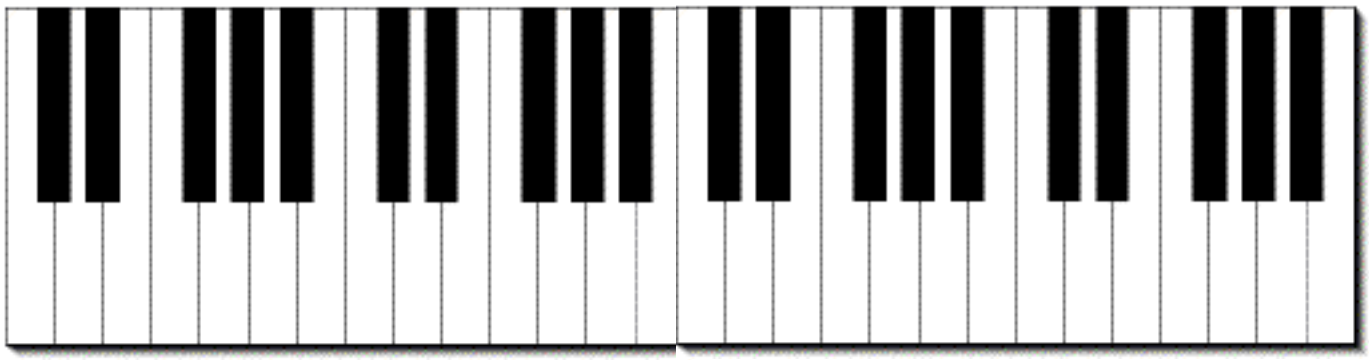

All the notes to this song can be found on this keyboard. Using the scale pages in your course workbook book send me all the notes to the melody line to Samuelt197@aol.com. Now as you look at the scale progressions of these notes which chords can be used to support the melody? If you can send me a video of you playing just the melody line. If you feel really daring play the basic chord line with your melody. Watch the youtube video presentation of how scales and chords bring to life this Negro Spiritual.